

PLAT OF SURVEY

- OF -

LOTS 9369 THRU 9379 AND LOTS 9393 THRU 9395, BLOCK 169,
LAKE COMO BEACH, A SUBDIVISION LOCATED, IN TOWN 2 NORTH,
RANGE 17 EAST, TOWN OF GENEVA, COUNTY OF WALWORTH AND
STATE OF WISCONSIN.

PATHFINDER SURVEYING INC.
(formerly)
J.K. SURVEYING INC.
P.O BOX 322
LAKE GENEVA, WI. 53147
WWW.PATHFINDERSURVEYING.NET
262-248-8303

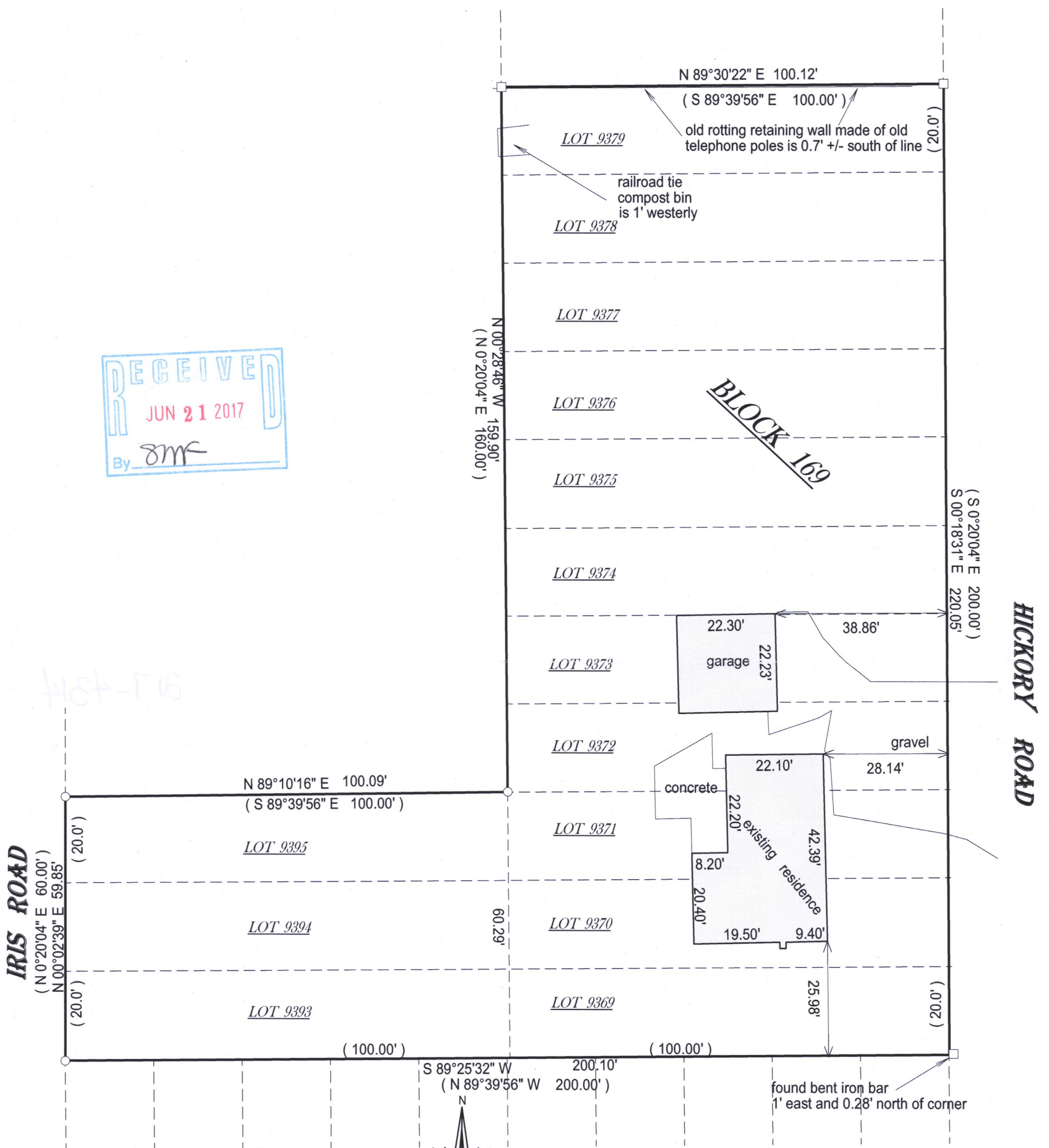

A horizontal number line with tick marks at -25, 0, 25, 50, and 75. The line is labeled with these numbers below the axis.

BASIS OF BEARING OF THIS PLAT: THE US STATE PLANE COORDINATE SYSTEM SOUTH ZONE. NAD 83. WISCORS.

SCALE 1" = 25'

JOB # 16-393

I hereby certify that I have surveyed the above- described property and the above map is a true representation thereof and shows the size and location of the property, its exterior boundaries, the location and dimensions of all structures thereon, fences, apparrant easements and roadways and visible encroachments if any.

This survey is made for the present owners of the property, and those who purchase, mortgage, or guarantee the title thereto, within one year from the date hereof. DATED THIS 30th day of December, 2016.



JEFFREY L KIMPS S - 2436
Wisconsin Professional Land Surveyor
(original if signed in red)

TAX ID #
JLCB02020 / JLCB 02025

217-4314